

Planning permit No. A.1.1359/192
APPROVED
 SUBJECT TO THE CONDITIONS IN THIS OFFICE LETTER.
 No. A.3.120428/19, Date 29/11/19

 FOR MEMBER SECRETARY
 MADRAS METROPOLITAN
 DEVELOPMENT AUTHORITY
 MADRAS 600 008

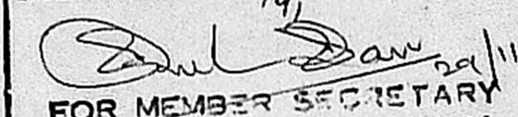

SEPTIC TANK PLAN

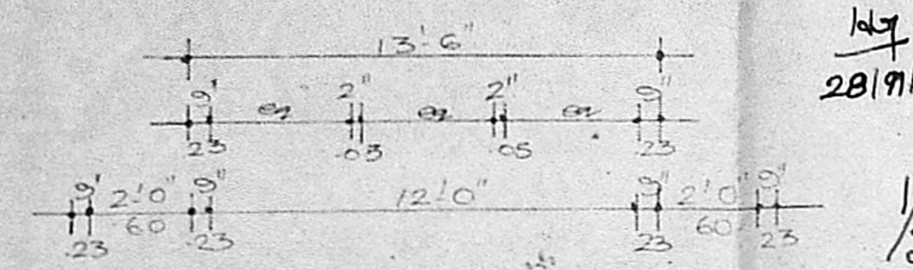
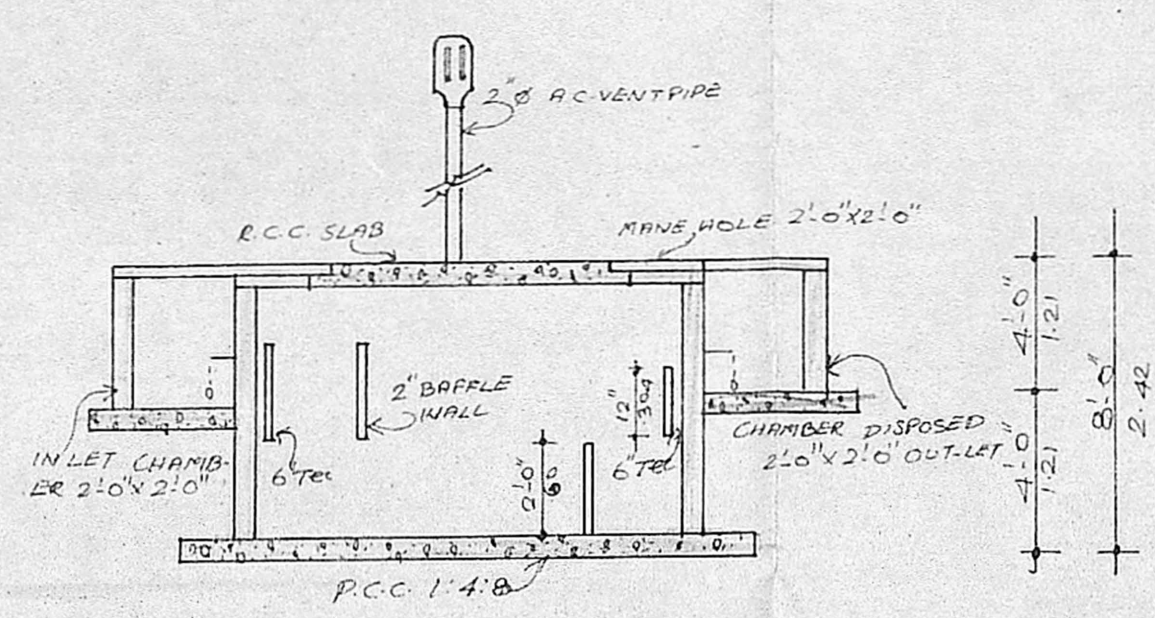

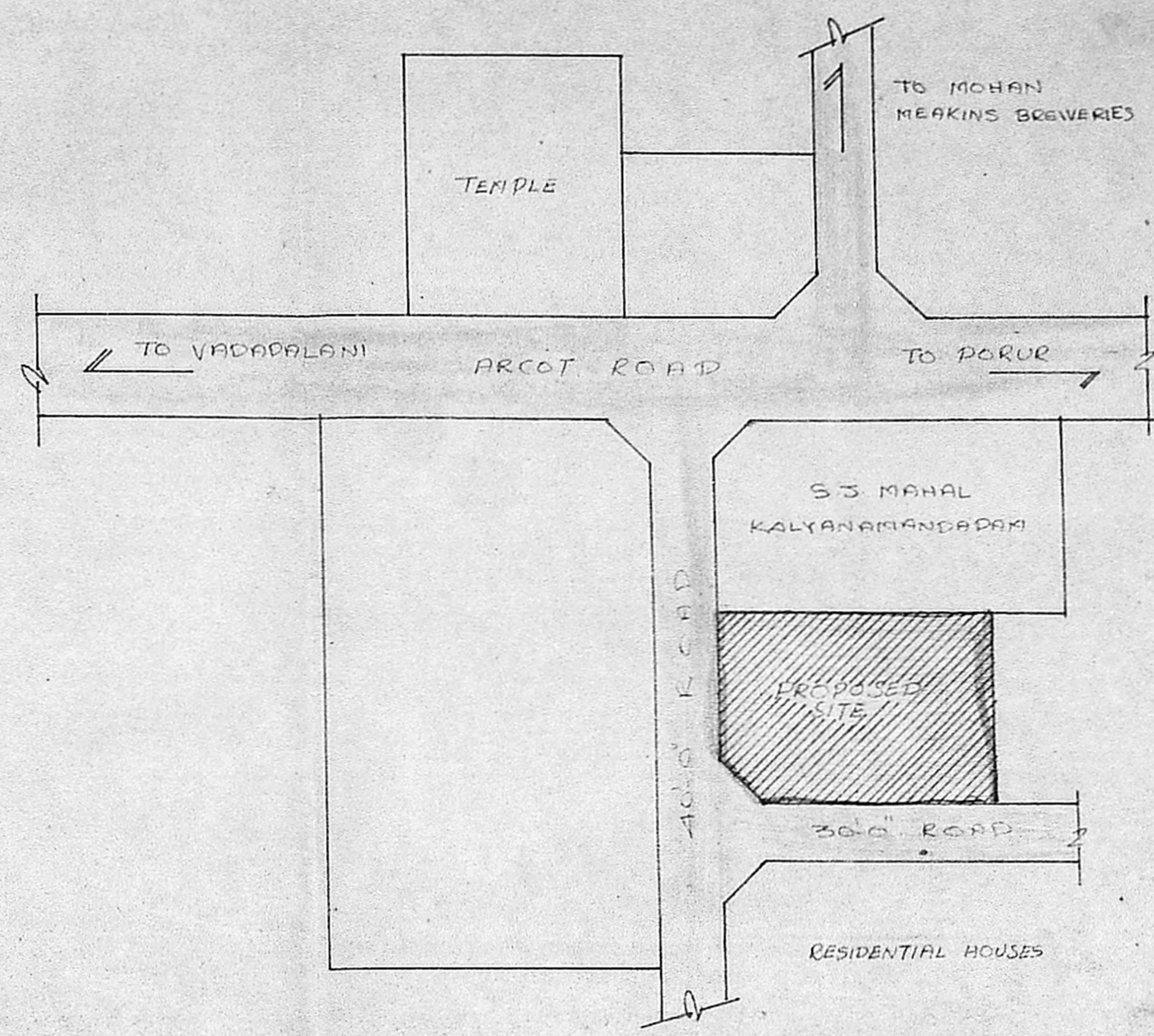
SECTION C-C



KEY PLAN NOT TO SCALE

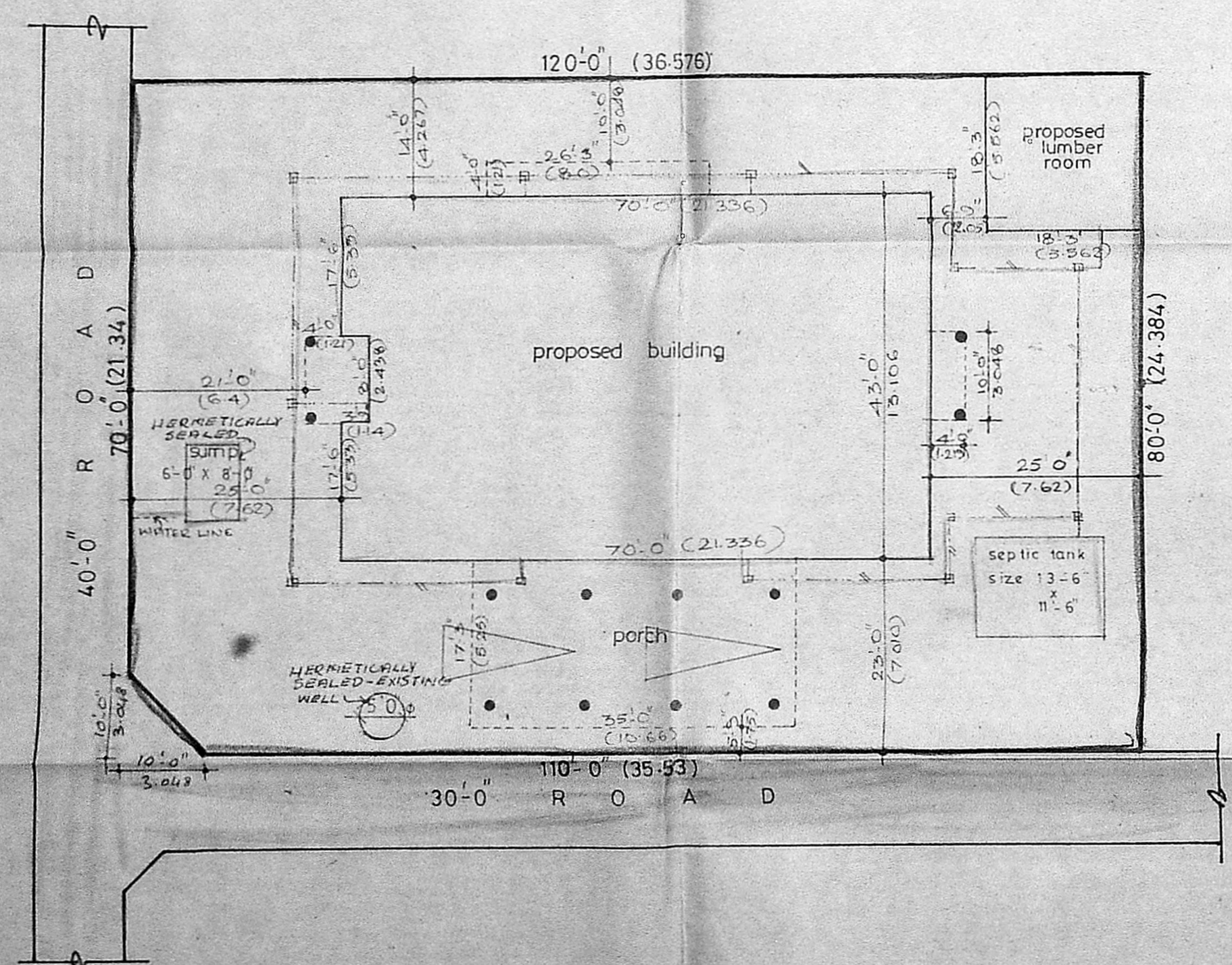

SITE PLAN SCALE: 1"=16'-0"

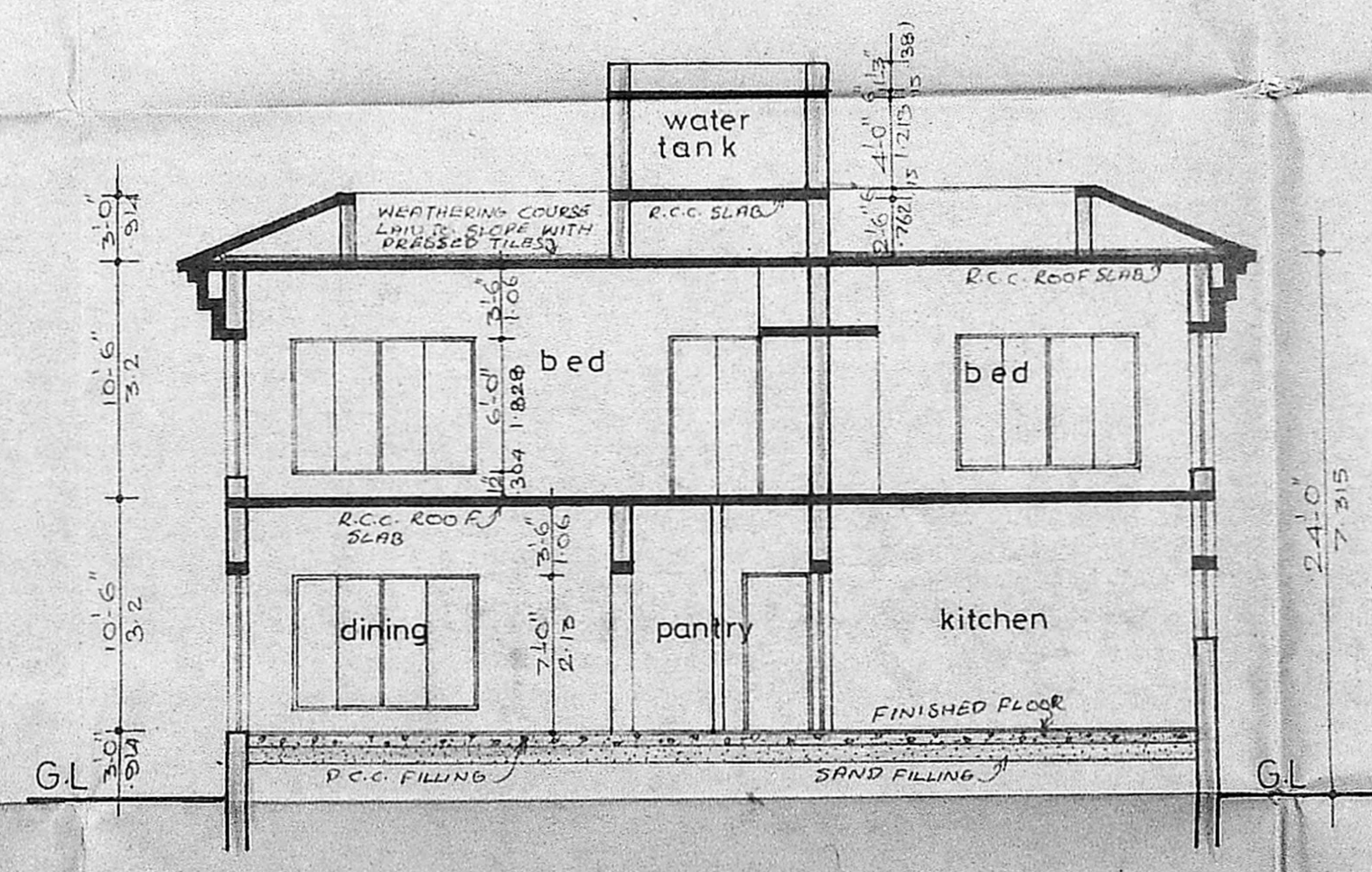

SECTION - A A

AREA STATEMENT	SQ. FT	SQM
PLOT AREA	9550.00	887.546
GROUND FLOOR AREA	2851.575	265.016
GARAGE, PORTICO AREA	763.75	70.980
FIRST FLOOR AREA	3066.75	285.013
LUMBER ROOM * AREA	333.00	30.947
TOTAL AREA	6682.075	621.009

proposed residence for
 Mrs. M. RADHA
 at plot nos— 155 & 156 ,
 sri Devi karumari amman nagar.
 VALASARAVAKKA M.
 S. NO — 83.

PROPOSED WORK	<input type="checkbox"/>
ROAD	<input type="checkbox"/>
BOUNDARY	<input type="checkbox"/>

scale : 1"=8'-0" job no : 239

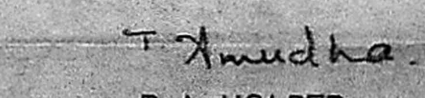
FOR. M. RADHA

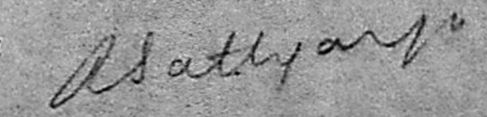
 P.A. HOLDER
 OWNER'S SIGNATURE

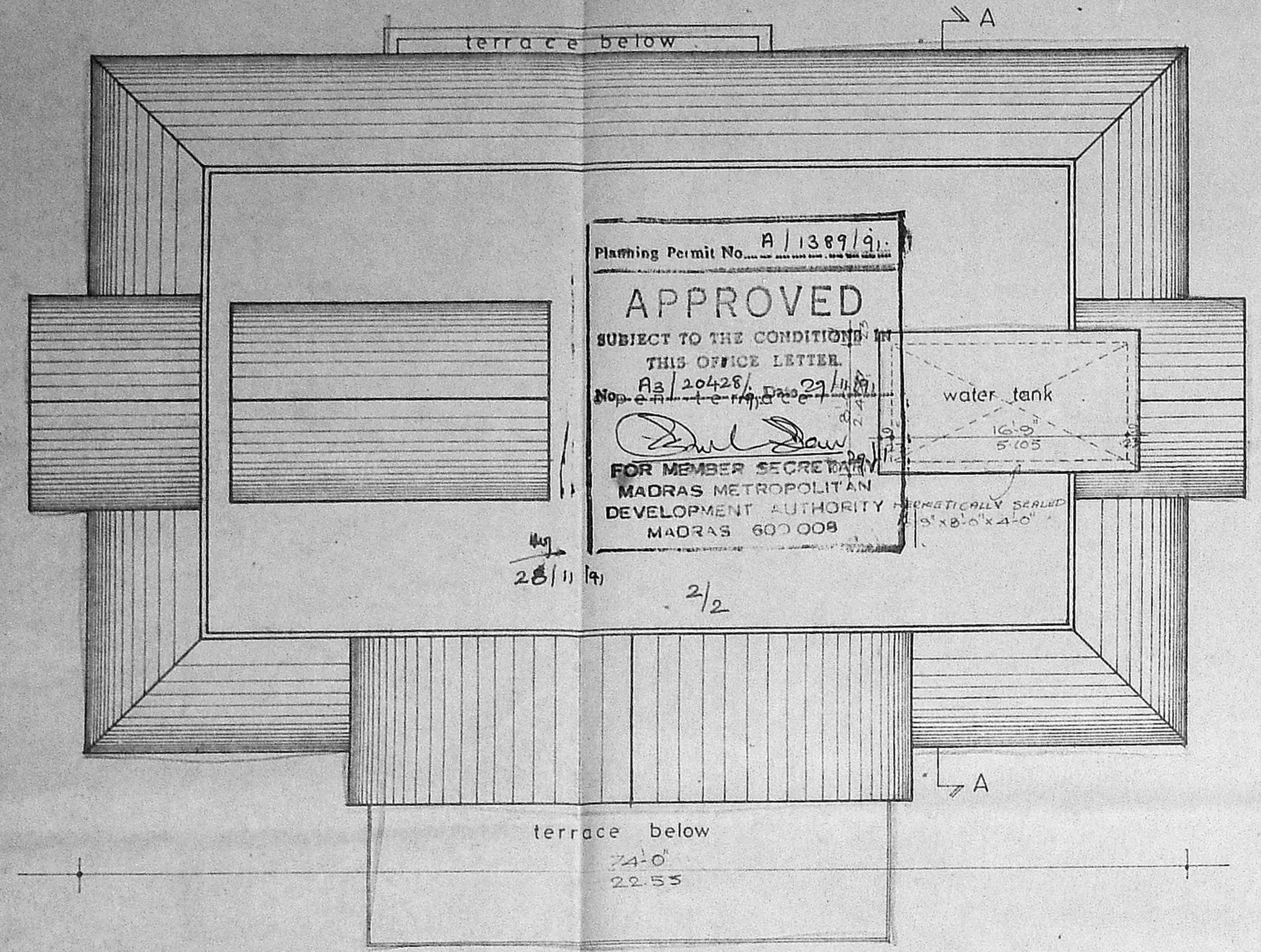
architect 
R. SATHYANARAYANA b. arch, aiaa ;
 COUNCIL OF ARCHITECTURE,
 C.A. NO: 86/9895,
 R-68, ANNA NAGAR,
 MADRAS - 600 040.

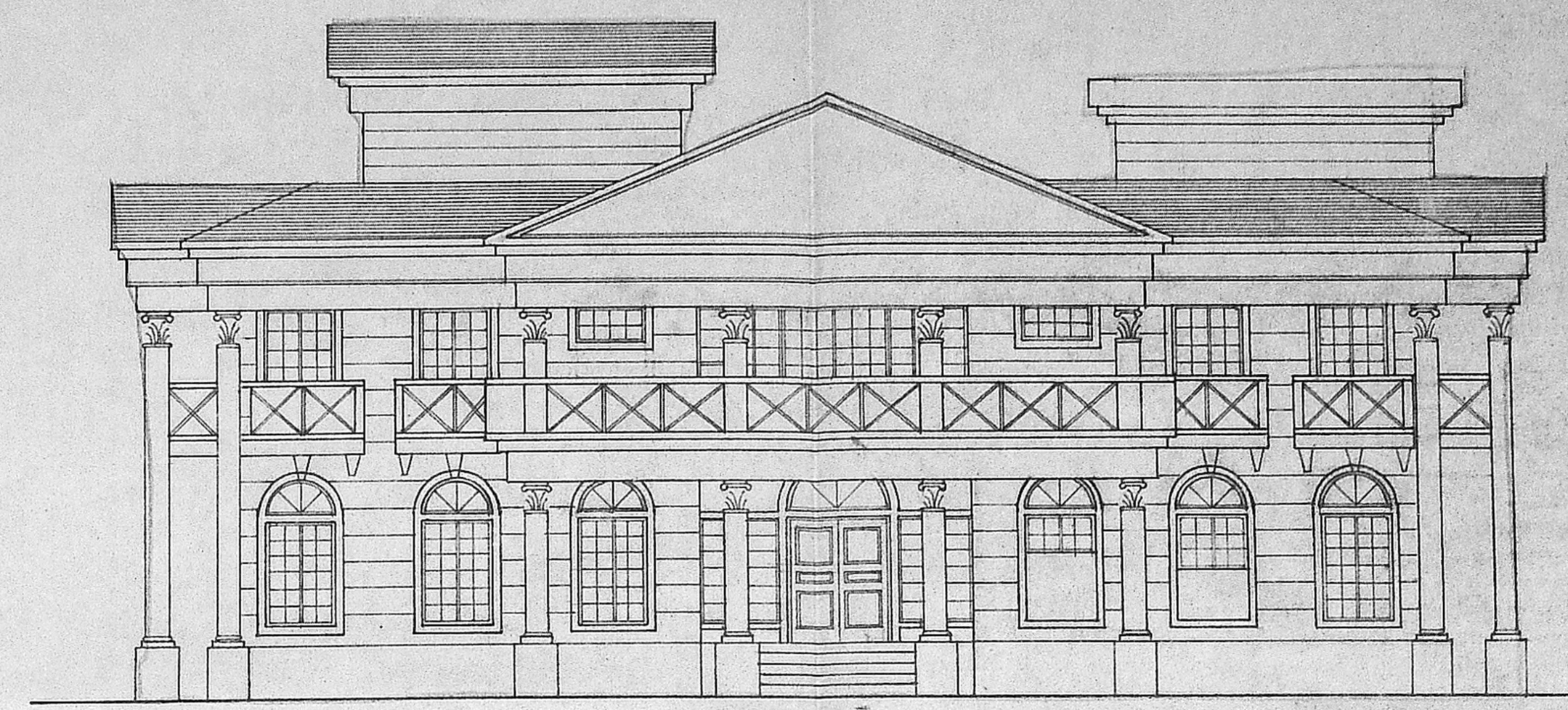

TERRACE FLOOR PLAN



ELEVATION

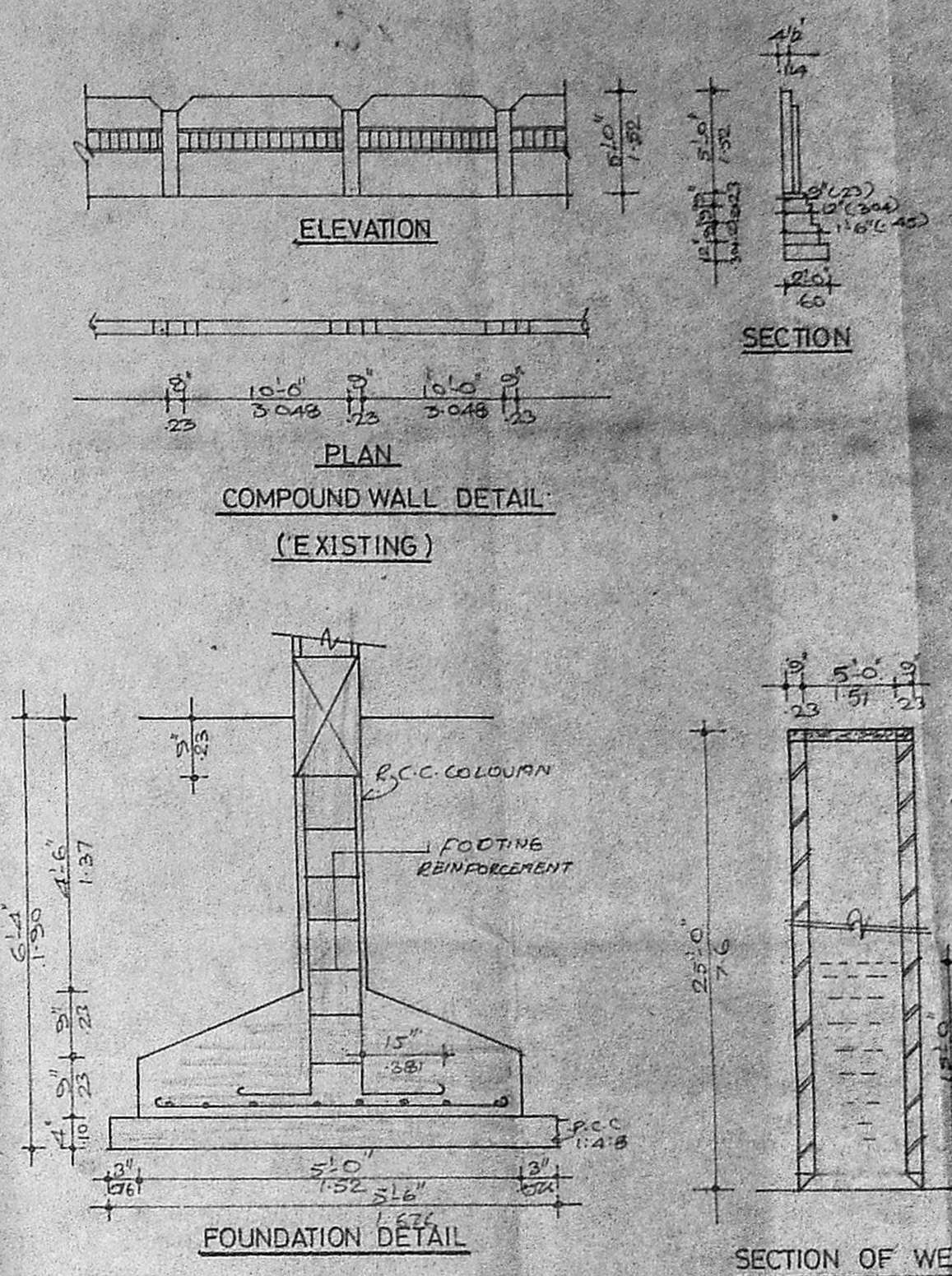

SCHEDULE OF JOINERY		
TYPE	SIZE	DESCRIPTION
D	6'0" x 7'0"	T.M. PANNELED GLAZED DOOR
D1	3'6" x 7'0"	T.M. FLUSH DOOR
D2	3'6" x 7'0"	-DO-
D3	3'6" x 7'0"	-DO-
D4	3'6" x 7'0"	-DO-
D5	4'0" x 7'0"	-DO-
W	12'0" x 6'0"	T.M. GLAZED WINDOW
W1	8'0" x 6'0"	-DO-
W2	6'0" x 6'0"	-DO-
W3	8'0" x 6'0"	-DO-
W4	4'0" x 6'0"	-DO-
W5	4'0" x 3'0"	-DO-
FW	16'0" x 7'0"	T.M. FRENCH WINDOW
FW1	12'0" x 7'0"	-DO-
FW2	8'0" x 7'0"	-DO-
V	4'0" x 2'0"	T.M. GLAZED VENTILATOR
V1	4'0" x 4'0"	T.M. GLAZED WINDOW

- SPECIFICATION**
- RCC FOOTING FOUNDATION
 - BARK WORK IN BASEMENT SUPERSTRUCTURE AND PARAPET WALL IN C.M. 1:3
 - RCC PLINTH, BARRY LINTELS, SUNSHADE, ROOF SLAB ETC. TO BE IN C.M. 1:3
 - MOSAIC FLOOR IN C.M. 1:3
 - PLASTERING OF WALLS IN C.M. 1:4 & CEILING IN C.M. 1:3
 - TWO COATS OF COLOUR OR WHITE WASHING
 - ALL WOOD WORK IN TEAK WOOD WITH COATS OF ENAMEL PAINT OVER ONE COAT OF PRIMER
 - WEATHERING COURSE IN C.M. 2 COURSE OF FLAT TILES LAID TO SLOPE

AREA STATEMENT	SQ. FT.	SQ. M.
PLOT AREA	9550.00	887.546
GROUND FLOOR AREA	2851.575	265.016
GARAGE, PORTICO AREA	783.75	70.980
FIRST FLOOR AREA	3066.75	285.013
LUMBER ROOM AREA *	333.00	30.947
TOTAL AREA	6682.075	621.009

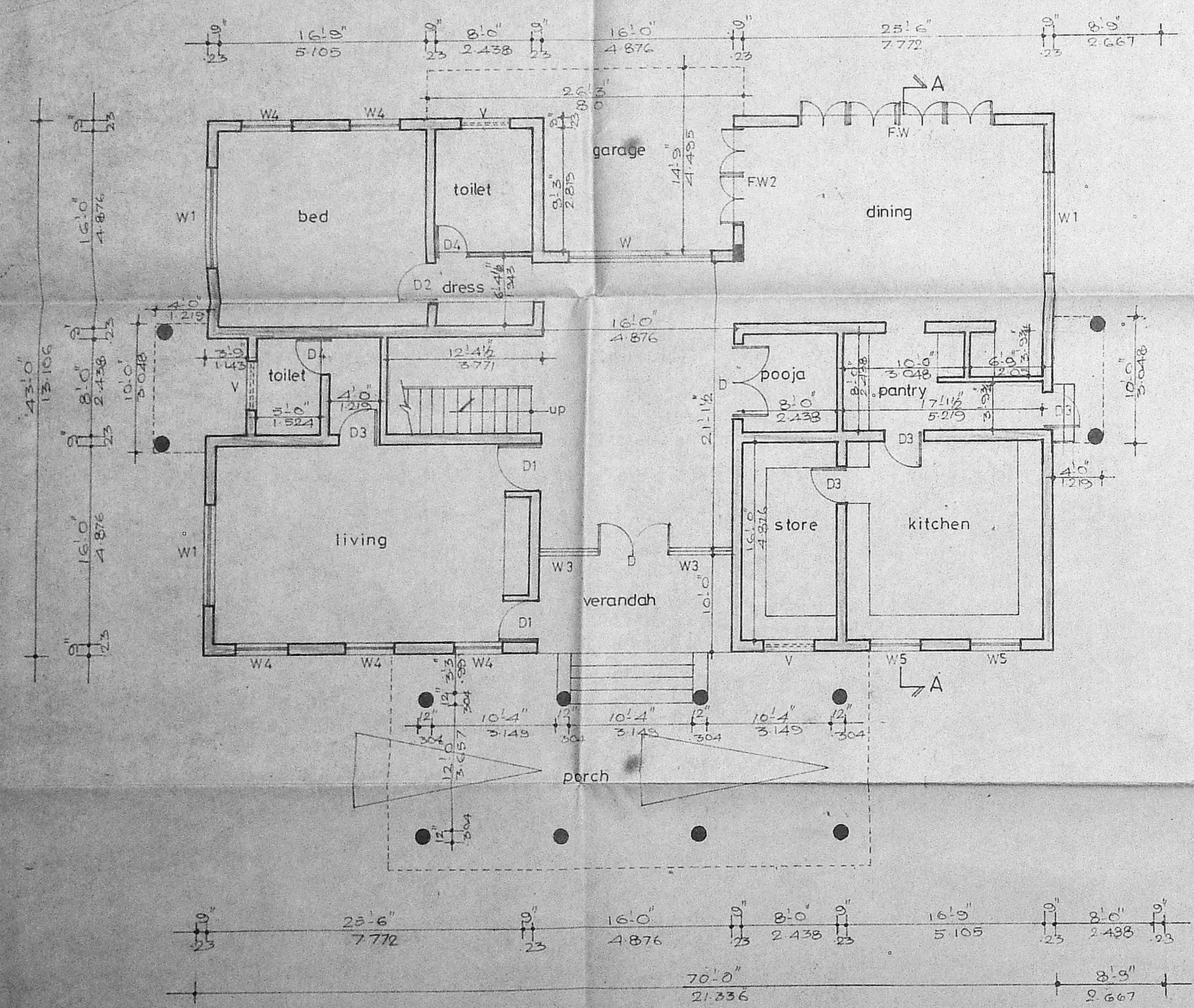

GROUND FLOOR PLAN

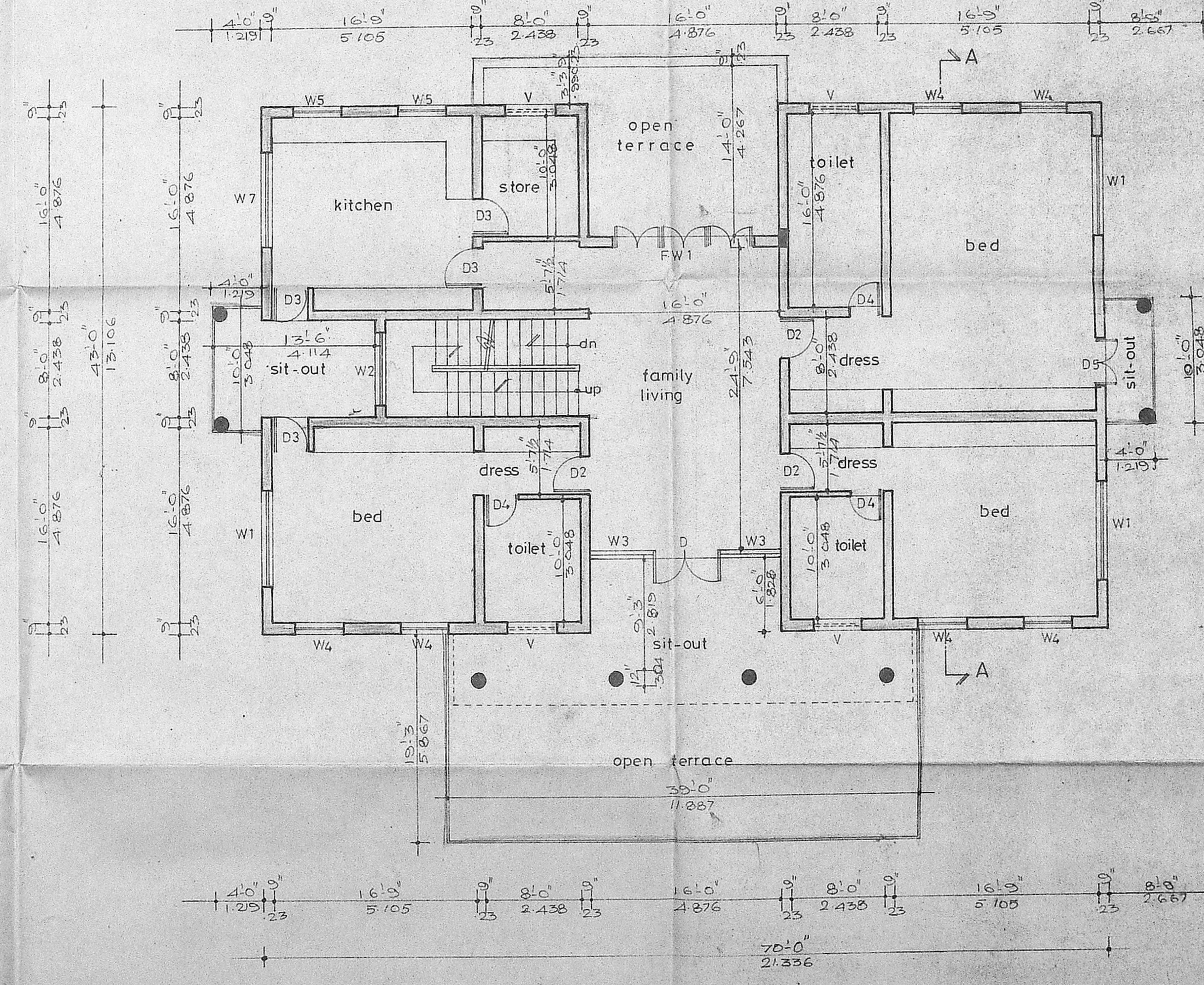

FIRST FLOOR PLAN

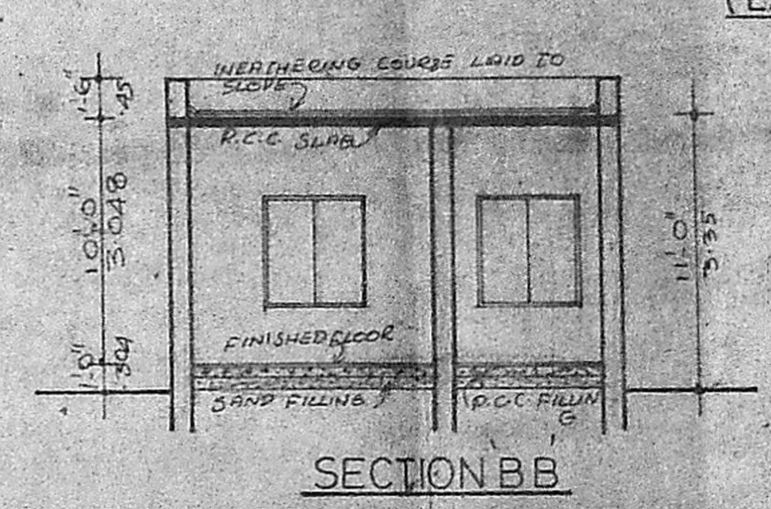

SECTION B-B

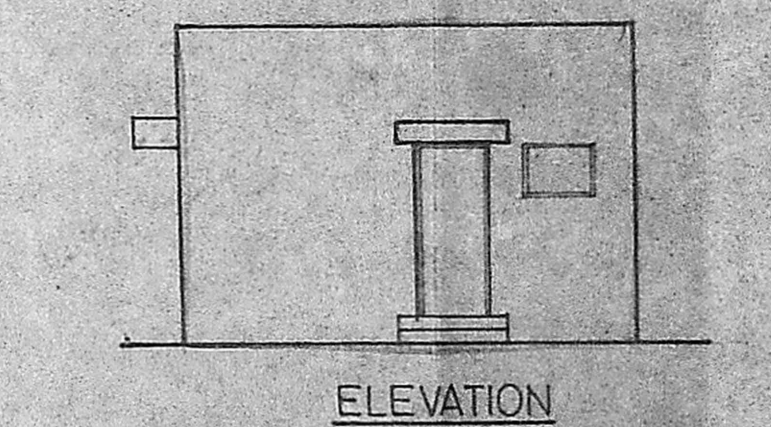

ELEVATION

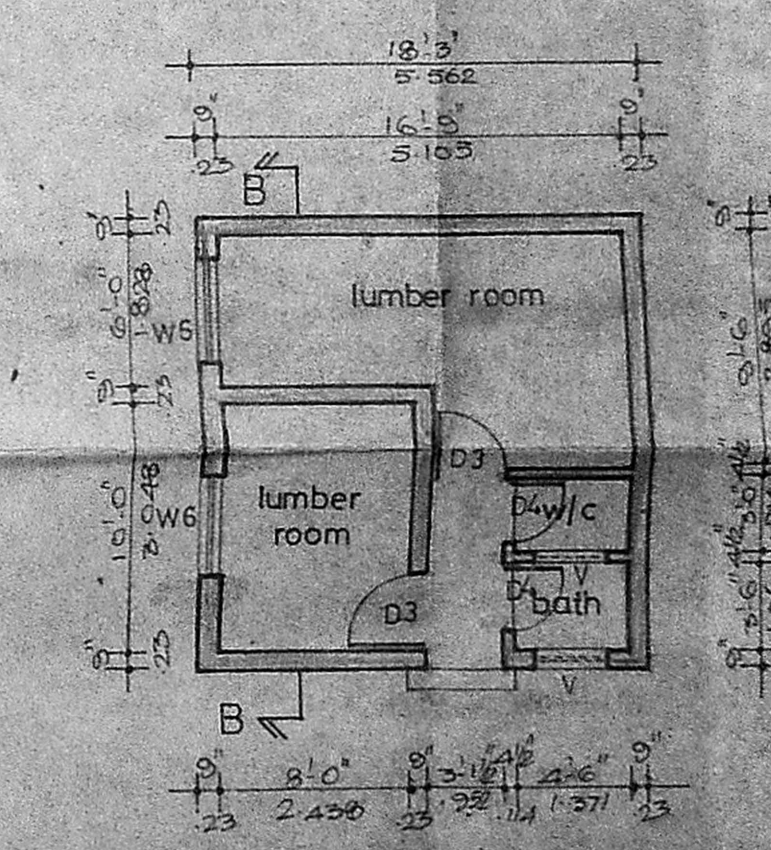

PLAN

proposed residence for
 Mrs. M. RADHA
 at plot nos - 155 & 156,
 Sri Devi Karumari Amman Nagar
 VALASARAVAKKAM.
 S. NO - 83.



PROPOSED BUILDING
 BOUNDARY
 ROAD

scale: 1"=8'-0" job no: 239

FOR: M. RADHA
 T. Annadha
 P. A. HOLDER
 OWNER SIGNATURE

architect: R. SATHYANARAYANA, b. arch. a.i. a.
 COUNCIL OF ARCHITECTURE,
 C. A. NO. 85/9895,
 R-68, ANNA NAGAR,
 MADRAS - 600 040.